
CHEMOTHERAPY
REAL RESULTS
neo GENESIS

WARNING:

Some of the following images contain graphic content.
Viewer discretion advised.

CHEMOTHERAPY SCARRING





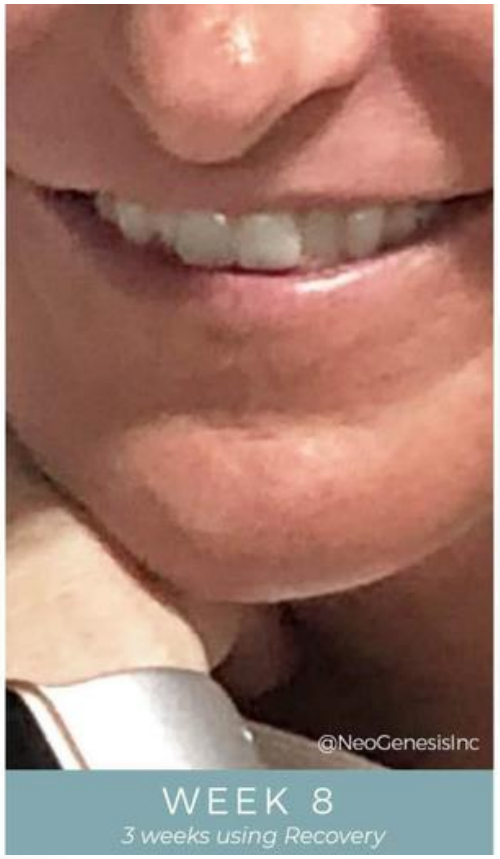

"This customer recently went through topical Chemotherapy on her face using Fluorouracil (FU5) which caused scars. She felt that topical chemotherapy treatment was her only option, and applied it 2x a day for 3 weeks. It was very painful and her skin was "red and beefy" 3 days shy of 3 weeks, so she quit the topical treatment. The deep scars were underneath her skin, so texture is smooth but the color was very red.

She began using Recovery serum and contacted us to discuss product usage. We recommended the following products: Cleanser, Recovery, Eye Serum, Moisturizing Mist and Barrier Renewal Cream – 2x daily. These before and after photos were taken 3 weeks apart." – TN

NEOGENESIS PRODUCTS USED:

Cleanser, Recovery, Eye Serum, Moisturizing Mist, Barrier Renewal Cream

CHEMOTHERAPY



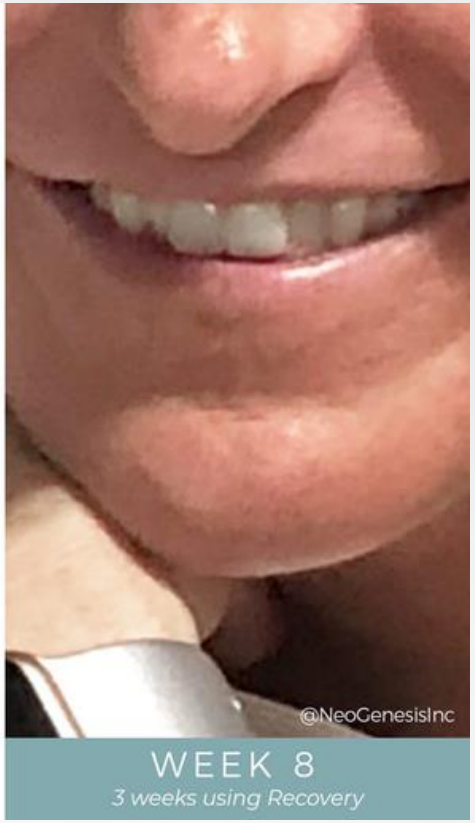

WITHOUT THE USE OF NEOGENESIS PRODUCTS
DURING TREATMENT





WITH THE USE OF NEOGENESIS PRODUCTS
DURING TREATMENT

NEOGENESIS PRODUCTS USED:

Cleanser, Recovery, Barrier Renewal Cream, Moisturizing Mist

CHEMOTHERAPY (EFUDEX)





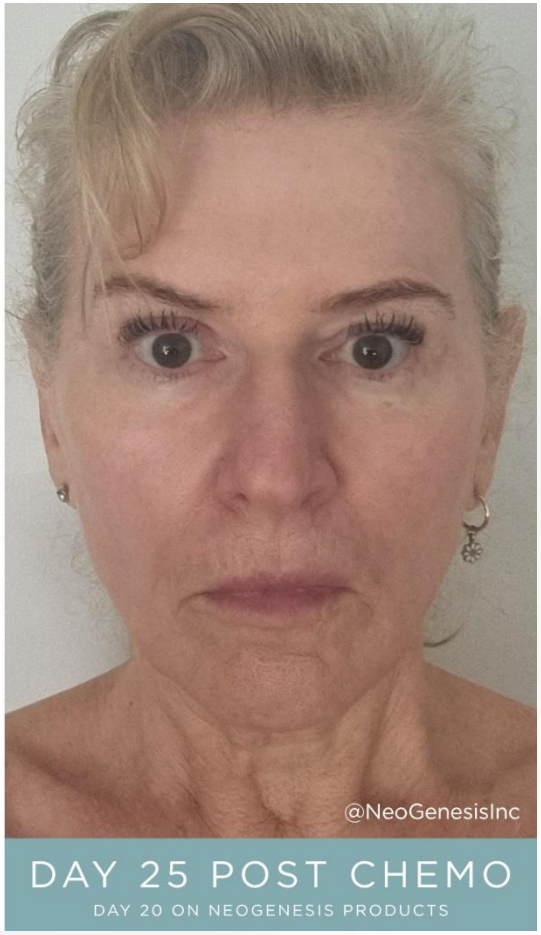

NEOGENESIS PRODUCTS USED:

Recovery (spray), Light Moisturizer, MB-2

"After completing a compounded Efudex treatment for precancerous skin cells, my skin reaction was incredibly intense. Within days, my face was extremely swollen, hot, tight, painful, and affecting my sleep, even with pain relief and steroid creams. Vaseline provided almost no comfort because it would simply melt off my skin from the heat and inflammation.

Two days after treatment, I began using NeoGenesis Recovery spray and MB-2, and the change was dramatic. The Recovery spray felt incredibly soothing and calming on my skin, while MB-2 became the hero product for hydration, comfort, and relief.

Within the first week of using the products three times a day, the swelling, redness, and pain reduced rapidly. Compared to previous Efudex treatments I've undergone, the recovery process was significantly faster and far less traumatic.

What amazed me most was not only how quickly my skin healed, but how healthy it looked afterward. I was warned that the redness could last for weeks or even months, yet within six weeks my skin looked calm, smooth, and healthier than before treatment. Friends, family, coworkers, and even my doctor were shocked by the speed of recovery and the overall appearance of my skin.

The combination of Recovery spray and MB-2 didn't just help me heal; it genuinely improved the quality and structure of my skin throughout the process. Having gone through this type of treatment before, I can honestly say there is no comparison between using NeoGenesis and relying on traditional products like Vaseline alone. The difference was remarkable." - EH

CHEMOTHERAPY (EFUDEX)







NEOGENESIS PRODUCTS USED:

Recovery (spray), Light Moisturizer, MB-2

CHEMOTHERAPY (EFUDEX)







NEOGENESIS PRODUCTS USED:

Recovery (spray), Light Moisturizer, MB-2

CHEMOTHERAPY (EFUDEX)



DAY 0



DAY 13



DAY 19

NEOGENESIS PRODUCTS USED:

Recovery (spray), Light Moisturizer, MB-2



CHEMOTHERAPY

"After experiencing severe scarring and painful side effects while undergoing chemotherapy treatment using Fluorouracil (5FU), TN started to use the NeoGenesis products before her next round of chemo on her chest area. She was very excited to try the products on her chest to see if they would provide some relief to her skin issues during the treatments.

The NeoGenesis products really made her skin feel better and she was amazed at the results. The skin recovered so quickly. The difference between the chemo side effects on her face (see chemotherapy scarring photos above) and her chest is incredible. She was not feeling any pain at all on her chest.

Note: The redness on her chest is just her skin hue, as her chest is always kind of red."

NEOGENESIS PRODUCTS USED:

Cleanser, Recovery, Barrier Renewal Cream, Moisturizing Mist





CHEMO WOUND CARE
EROSIVE PUSTULAR DERMATOSIS

"I am very excited to share these scalp pictures.

The patient was given a diagnosis of erosive pustular dermatosis of the scalp. I saw this patient after his treatment with Imiquimod and Clobetasol cream.

I treated him with oral antibiotics, salicylic acid shampoo, and sodium hypochlorite, and I gave him a tube of your NeoGenesis MB-2 cream.

He told me that his scalp was better after 1 week. He now wants to purchase the MB-2.

The after photo was from today." – Dr. Cynthia Tie, Family Dermatology of North Florida

NEOGENESIS PRODUCTS USED:

MB-2



CHEMOTHERAPY + RADIATION

I have a chronic case of squamous cell carcinoma that started in the mid-1990s as leukoplakia / dysplasia on the gums and finally presented itself twice (2003 and 2009) as full-blown tumors in my lower jaw. The last tumor was so aggressive that it also required an extremely toxic experimental chemotherapy cocktail, followed by the surgical removal of almost all of my lower jaw, gum tissue, and chin skin. These were reconstructed with a fibula bone for the jaw and vascularized free flaps from my thigh for both gum and chin that were micro-surgically connected to the neck vascular system. One month after the surgery I had a 6-week course of head and neck radiation. There really is no way to adequately describe how awful and painful all this was.

For the next 6 years, I dealt with the "collateral damage" from the toxic treatments. My tongue lesions would take 4-5 months to heal. I suffered from severely burned facial and neck skin (I call it "mother of all laser peels"). Despite the many products MD Anderson gave me, and I found on my own, the problems I had would not go away. Then I met NeoGenesis. The Recovery serum NeoGenesis provided me has reduced my healing time on tongue lesions down to 2 weeks or so and I get them far less often. In fact, Recovery actually helped prevent the need for another surgery in 2016. After seeing these results, the MD Anderson team is very interested in learning more about this product. The Skin Serum and Intensive Moisturizer also really helped with the residual redness and the skin on my face and neck. These products have significantly reduced the irritation for the first time in 6 years.

We have got to get the oncology world to know about NeoGenesis. Please let me know any way I can help."
- Dr. Richard Sinkin

NEOGENESIS PRODUCTS USED:

Recovery, Skin Serum, Intensive Moisturizer



CHEMOTHERAPY

“I was in an incredible amount of pain from severe burns I experienced as a result of topical chemotherapy treatment for vaginal cancer. I didn’t know what to do, so I reached out to NeoGenesis.

They shipped out the products really fast and the healing was immediate. The relief that came right afterwards was comforting and felt so much better. And I remember the first night, going to bed and I wasn’t just laying there in excruciating pain and I could actually sleep. It was so nice.

Within that same week I was able to get up and move around. I had been immobile that entire time. So being pain free, moving around was just wonderful. - SC

NEOGENESIS PRODUCTS USED:

Recovery, Barrier Renewal Cream, Moisturizing Mist



CHEMOTHERAPY

"The Recovery serum is my favorite thing. My skin is so happy. It's just wonderful. I don't feel any of the dryness and tightness. My face feels like a baby. And the Moisturizing Mist, I spritz it all day long.

It's really amazing what you guys have done for me. If I had to worry about the things that you have helped me with, it would have made this whole journey so much more difficult. The things that you have helped me with: my scalp, face, mouth sores, and my vagina for goodness sake, are things you just don't think about, you don't realize they are going to happen. That they didn't have to be so horrible. That I didn't have to think about it, that it didn't have to be a traumatic experience, means the world. Because if I didn't have you guys, it would have been so much worse.

I just can't say enough good things about you." - MS

NEOGENESIS PRODUCTS USED:

Recovery, Moisturizing Mist

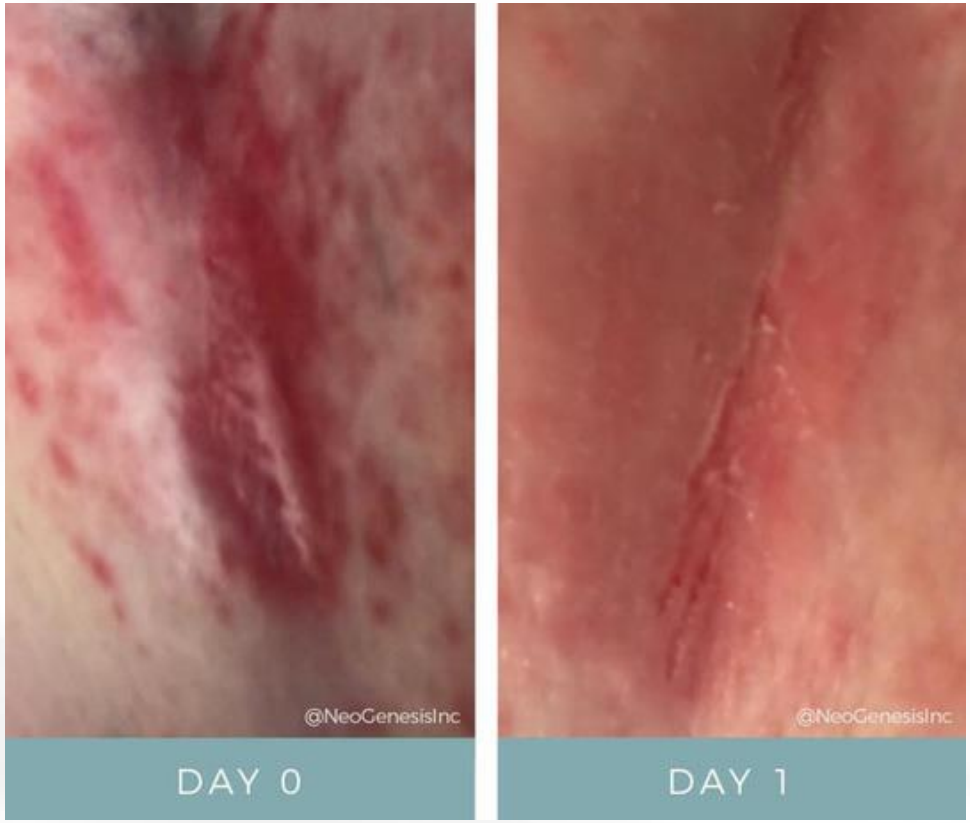

CHEMOTHERAPY RASH

"I would like to say thank you so much for sending the products. I am completely in love.

As you know I take chemotherapy, called Rituximab. The infusion causes a serious rash. I have applied Nystatin powder prescribed by my doctor, but that requires at least a week for some relief and several weeks to totally heal.

After just one treatment visit and the products they gave me (Recovery + Intensive Moisturizer) I am in less discomfort." – HB

NEOGENESIS PRODUCTS USED:

Recovery, Intensive Moisturizer, Moisturizing Mist

CHEMOTHERAPY RASH



NEOGENESIS PRODUCTS USED:

Recovery, Intensive Moisturizer, Moisturizing Mist



DAY 0



DAY 25

CHEMOTHERAPY

"I was in so much pain. The doctors have no clue how much Fluorouracil hurts. I wish they had to experience it. They only offered Aquaphor which did nothing for me.

I can't believe how much improvement there is! No more burning, pain or open sores. Does not hurt or sting when gently washing my face with my fingers. No more peeling and do not need as much moisturizer. I am not brushing my hair in front of my face now to hide the damage. There are spots and redness which I imagine will take longer to go away or get less, but I almost look human without makeup!

All I can say to you is that I could not be happier with how things worked out. It is like a miracle as far as I am concerned. Unbelievable. I now look like a normal person, even without makeup on.

Also, the most important thing, no pain, which diminished pretty quickly when I started your products. I am thrilled with that and would recommend your products to anyone. In fact, when I go into my doctor for my 3-month check-up I will bring some information on it with me because they should be promoting it in their office if they are going to be doing those kinds of procedures and others. They do other types of surgeries there too." – Beth S.

NEOGENESIS PRODUCTS USED:

Recovery, Intensive Moisturizer, Moisturizing Mist



CHEMOTHERAPY + RADIATION

"This client used a prescription chemo cream on his ear for 3 weeks and then started on the NeoGenesis products one week later.

He responded very quickly to the NeoGenesis products and did not have to use anything else."

– Katherine Aalbu-Ruward, Rising Sun Organique

NEOGENESIS PRODUCTS USED:

Recovery, Barrier Renewal Cream, Moisturizing Mist

CHEMOTHERAPY RASH



NEOGENESIS PRODUCTS USED:

Recovery

"This patient was receiving chemotherapy and broke out in a rash on her legs. She agreed to test the NeoGenesis Recovery serum on her right leg only.

On the 7th day of using Recovery, the patient reported significant reduction in irritation and pain on the right leg (being treated). The healing of the open wounds was also visible on the right leg as compared to the left leg.

She requested to begin using Recovery on both legs, starting September 24th.

On October 22, 5 weeks into using Recovery during chemo, the patient experienced healing of the open wounds on both legs. Patient reported being much more comfortable despite the ongoing chemo treatments.

She reported that pain, irritation, and itchiness were all reduced substantially once she began using Recovery serum midway through her chemo treatments. She loved that her wounds healed even while she continued her chemo treatments." – L



DAY 0



DAY 14

CHEMO + RADIATION

"I was diagnosed with a rare triton sarcoma on my neck. The tumor was 5.5 cm and it was attached to my left thyroid and extended down into the upper chest by my collarbone. The tumor is laying along the entire esophagus.

I started chemotherapy daily, scheduled for 33 days. I had a port installed, which you can see in the photo. 3 days later I began radiation therapy for 37 scheduled treatments.

I am still in treatment, but wanted to share the first month photos with you." - KA

NEOGENESIS PRODUCTS USED:

Recovery, Barrier Renewal Cream, MB-2, Moisturizing Mist





CHEMOTHERAPY RASH

"I had a severe skin reaction from 2 powerful chemotherapy drugs (Adriamycin / Cytoxan) that were administered every other day for 4 weeks.

The worst reaction was on my legs which had raised red areas and many of these were blisters. We had tried Calendula Oil by Bodyceuticals. The rash would subside and then come back worse than before.

Tracy introduced me to NeoGenesis Recovery serum. I applied it twice a day to the affected areas. In one week, I had a huge improvement. The redness faded, the raised areas diminished, the blisters went away, and the itching stopped.

Recovery serum is my holy grail. I highly recommend it to anyone with skin issues from chemo." – CP

NEOGENESIS PRODUCTS USED:

Recovery

HOPE + RELIEF



“I had a lot of side effects from Xeloda, a pill form of chemo, and ended up with hand-foot syndrome. I had dryness, blisters, cracking and loss of my toenails. I had really, really bad side effects.

So, I'm so glad that I was introduced to y'all and I was able to start using the products. Because they made a huge difference in my healing. And going from quite literally not being able to walk, because the blisters were so bad, to being able to use these products to eliminate the blisters, eliminate the cracking, the bleeding, the awful side effects that I was having on both my hands and my feet.

And I mean this wholeheartedly. It changed my life and it made the journey so much easier.” - JR

Jennifer Reynolds was the founder of Pink Warrior Advocates.



CHEMOTHERAPY RASH

“I was on Doxil chemotherapy and was experiencing various side effects including a severe skin reaction that turned my hands bright red, and both my hands and feet were peeling.

I started using your products: Recovery serum, Barrier Renewal Cream, Moisturizing Mist and the Cleanser and within 2 weeks even my eczema and rosacea had improved.

I also had delayed chemo burns, which felt like an acid burn. My elbows were horrific, my bottom, underneath my breasts, my armpits and down my sides looked like a chemical burn. It even ran all the way down my legs and became super sensitive. I started using the Cleanser on my entire body and face and my skin improved within 2-3 days. Drastically improved. So, your products are miracle drugs. They are wonderful” - AK

NEOGENESIS PRODUCTS USED:

Cleanser, Recovery, Barrier Renewal Cream, Moisturizing Mist

ANAGEN EFFLUVIUM (CHEMO) + LASH + BROW LOSS



NEOGENESIS PRODUCTS USED:

Hair Thickening Serum, NeoLash



ANAGEN EFFLUVIUM (CHEMO)

"This client was dealing with the side effects of chemotherapy when she started on the NeoGenesis hair products 4 months into her chemo treatments. She was experiencing rapid hair loss, including her lashes and brows. She was completely bald in areas and had lost most of her lashes and brows.

She started using Hair Thickening Serum and NeoLash (for both lashes and brows), twice daily for the first 30 days, and then once a day after. We started to see new growth very quickly, especially her hair. In less than 6 weeks it had filled in all the bald spots. Her brows also grew back quite quickly, while her lashes took some additional time, which we expected.

She is very happy with the products and looks amazing! - DH

NEOGENESIS PRODUCTS USED:

Hair Thickening Serum





ANAGEN EFFLUVIUM (CHEMO)

"I experienced hair loss during chemo. I had extreme thinning and bald spots and imagined it would be months and months before it would fill back in.

I started cold capping and using NeoGenesis Hair Thickening Serum twice a day.

My husband can't believe my hair has grown back so fast, and neither can I. My hair is thicker than before and regaining length. I do not have any thinning or bald spots anymore.

Really happy!" - MMZ

NEOGENESIS PRODUCTS USED:

Hair Thickening Serum

ANAGEN EFFLUVIUM (CHEMO)



NEOGENESIS PRODUCTS USED:

Hair Thickening Serum

ANAGEN EFFLUVIUM (CHEMO)



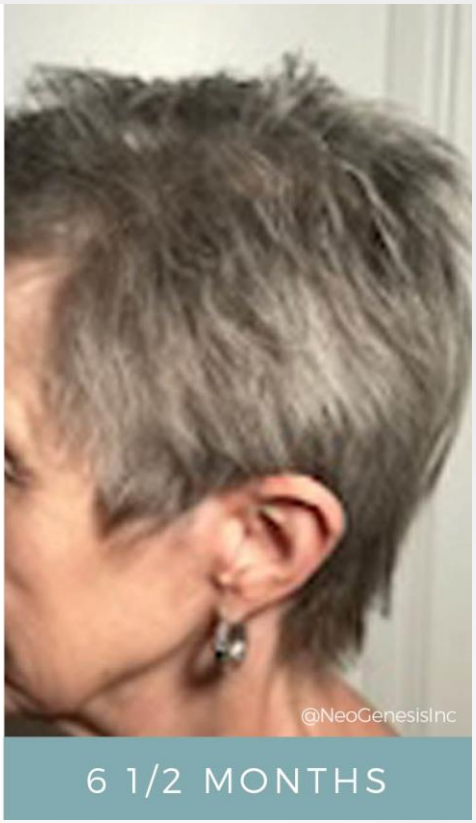

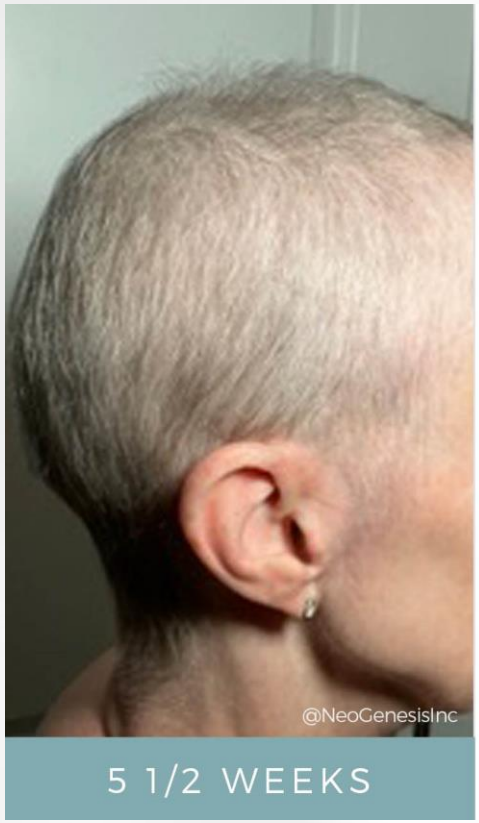

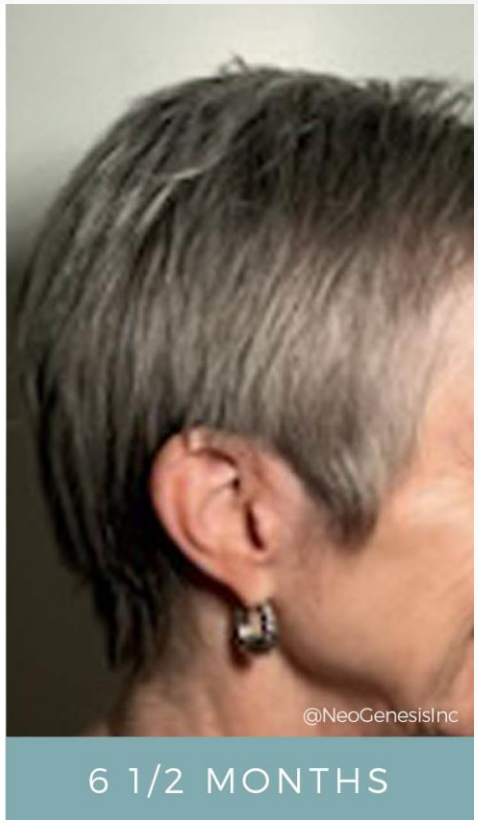

"After chemotherapy, hair loss left the patient with visible thinning and bald areas, making every sign of regrowth deeply meaningful. With consistent use of NeoGenesis Hair Thickening Serum, new growth appeared within weeks — even in areas that had been completely bare. By the time of the final photo, her hair had already been trimmed and was still continuing to grow, progressing at approximately ¼ inch per month. This steady regrowth marked an important step forward in her recovery.“ - Onna Yue, Family Dermatology of North Florida

NEOGENESIS PRODUCTS USED:

Hair Thickening Serum

ANAGEN EFFLUVIUM (CHEMO)



5 1/2 WEEKS



6 1/2 MONTHS



5 1/2 WEEKS



6 1/2 MONTHS

NEOGENESIS PRODUCTS USED:

Hair Thickening Serum

ANAGEN EFFLUVIUM (CHEMO)



DAY 17



DAY 80



DAY 151



DAY 248

"Coming out of treatment, I didn't feel like myself, especially with hair loss and sensitive skin. Using NeoGenesis consistently helped support my hair regrowth and brought my skin back to life. My brows started filling in again, my hair felt healthier and honestly has never felt stronger and my skin finally felt calm and cared for. It was more than skincare, it was part of getting my confidence back, and something I'll always keep in my routine." - GS

NEOGENESIS PRODUCTS USED:

Hair Thickening Serum

ANAGEN EFFLUVIUM (CHEMO)



DAY 17



DAY 80



DAY 151



DAY 248

NEOGENESIS PRODUCTS USED:

Hair Thickening Serum

ANAGEN EFFLUVIUM (CHEMO)



DAY 17



DAY 80



DAY 151



DAY 248

NEOGENESIS PRODUCTS USED:

Hair Thickening Serum

ANAGEN EFFLUVIUM (CHEMO)



DAY 17



DAY 80

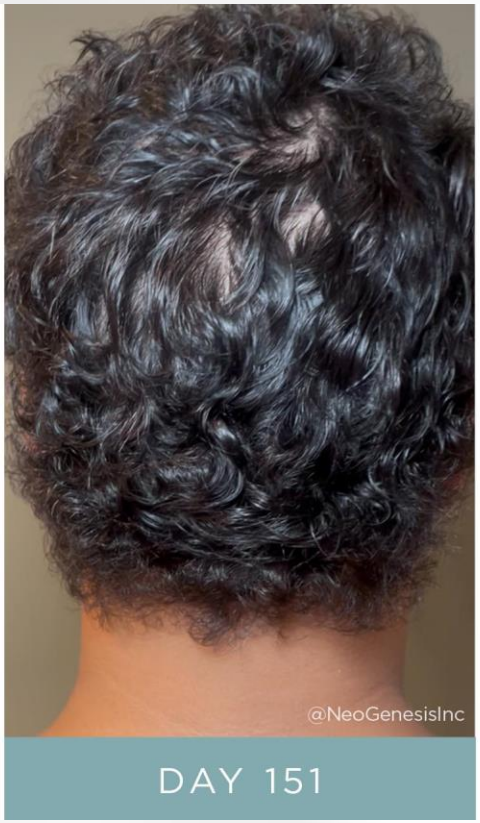

DAY 151



DAY 248

NEOGENESIS PRODUCTS USED:

Hair Thickening Serum



LASH LOSS (CHEMOTHERAPY)

"Coming out of chemo treatment, I didn't feel like myself, especially with hair loss and sensitive skin.

Using NeoGenesis consistently helped support my hair regrowth and brought my skin back to life.

My brows and lashes started filling in again, my hair felt healthier and honestly has never felt stronger and my skin finally felt calm and cared for.

It was more than skincare, it was part of getting my confidence back, and something I'll always keep in my routine." - GS

NEOGENESIS PRODUCTS USED:

NeoLash



LASH + BROW LOSS

"I lost my eyelashes and eyebrows during chemo. I started using NeoLash and NeoBrow and could not believe how quickly they are coming back. I expected more to fall out.

I did end up losing all my eyelashes, but they are growing back quickly. My eyebrows thinned but never fully fell out.

I don't wear makeup a whole lot, but I am able to wear mascara now." - MMZ

NEOGENESIS PRODUCTS USED:

NeoLash, NeoBrow



BROW LOSS (CHEMOTHERAPY)

"Coming out of chemo treatment, I didn't feel like myself, especially with hair loss and sensitive skin.

Using NeoGenesis consistently helped support my hair regrowth and brought my skin back to life.

My brows and lashes started filling in again, my hair felt healthier and honestly has never felt stronger and my skin finally felt calm and cared for.

It was more than skincare, it was part of getting my confidence back, and something I'll always keep in my routine." - GS

NEOGENESIS PRODUCTS USED:

NeoBrow



CHRONICALLY DRY SKIN

"My client was diagnosed with ovarian cancer in 2020 and had 2 major surgeries, as well as chemo. The cancer came back in 2022 and she began chemo again, and will be receiving 129 doses. One of the side effects of the chemo treatments was extreme dryness. She felt like her skin was aging quickly.

I started her on the NeoGenesis products and within two months her skin was feeling better and the dry skin concerns were not an issue anymore. Her face is feeling so good! She loves how the products absorb in the skin and are not greasy."

- Rachael Dessert-Cone, Vista Massage & Wellness

NEOGENESIS PRODUCTS USED:

Cleanser, Recovery, Skin Serum, Eye Serum, Intensive Moisturizer, Barrier Renewal Cream, Enzyme Cream Mask

San Diego, CA 92121 USA (858) 751-4714
neogenesis.com

Global Distribution
neogenesispro.co.uk | neogenesispro.com.au